

# Friends of... Workshop

**Tuesday May 20, 10:00 am to 12:30 pm**

What are the benefits of a 'Friends of' scheme in your church or community? If you are looking at setting one up or already have one that you'd like to grow and develop then this workshop will help you to think about how your 'Friends of' community can be of best help in generating income. Many 'Friends of' groups support the fabric of the church itself, so this workshop is being run in partnership with our Diocesan buildings' teams.

**Refreshment will be included.**

[Book here](#) to secure your place.

**Lisa- Jayne Lewis – Stewardship and Giving Advisor**

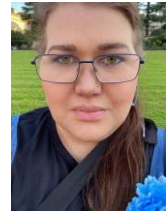

Lisa-Jayne helps church leaders to think about how they can preach and teach about money, how churches can find ways to increase their income, find grants and think about regular giving and financial stewardship as part of our Christian discipleship.

## Details

Date: Tuesday May 20

Time: 10:00 am to 12:30 pm

Event Categories:

[CMD: Open to all](#), [Developing Your Ministry](#), [Stewardship and Giving](#)

Event Tags:

[Community](#), [income](#), [Leadership](#), [M&M](#), [Stewardship](#)

## Organizer

Lisa-Jane Lewis

Phone 07445066116

Email [ku.gro.coidsolg@siwell](mailto:ku.gro.coidsolg@siwell)

## Venue

St Marys

*Church Road,*

*North Woodchester, GL5 5PD United Kingdom* + [Google Map](#)

[View Venue Website](#)